

## Synopsis of Special UAHR meeting held Wed 26 Jun 2013 – 6:30pm HRS Clubhouse

RE: HR Consideration & recommendations for proposed ~±1 acre, ~±990 Self Storage Unit at NW area I-225 & Iliff replacing 1982 unfinished abandoned multi story parking garage.

Attendees:

- Eric Bush and associates—Developer
- Molly Markert, City Councilperson Ward IV
- Errol Rowland, President of HRMD Board
- Josie Spencer, President UAHR Board
- Representatives & residents from 8 of 10 HOAs'
- Burgundy, Cobblestone, Cobblestone Crossing, Country Club Ridge, Fairway 16, Heather Ridge South, Sausalito, Strawberry
  - Burgundy, Cobblestone, Cobblestone Crossing, Country Club Ridge, Fairway 16, Heather Ridge South, Sausalito, Strawberry
- Absent:
  - Chimney Hill, Doubletree - Note: President of Chimney Hill HOA Board sent an e-mail response in favor of any garage development!

Eric Bush and his associates did a short presentation and pictorial renderings of the proposed garage development and also pictures of a previous development of a self-storage unit on SW corner of Kearney & Leetsdale in Denver!

Following a productive Question & Answers session the developers were thanked for their time and presentation and were dismissed so that a frank discussion among the HOAs' could be held!

The discussion facilitated by Molly Markert reached a consensus on the following points:

- Use: Is supported as long as it is a self-storage facility.
- Look: Is supported as long as it looks like the facility on Leetsdale.
- The following items are to be negotiated by the Metro District'
  - Transfer title of ~±1 acre NE vacant land to HRMD
  - Consider having proposed Storage Facility included in HRMD
  - HR signage facing I-225 to promote the golf course on the building.
  - A 2 year contract advertising in "Metro Matters"
  - A discount on rentals to HRMD residents'
- Questions: Security – Will they have
  - Outside Cameras
  - External Patrol
- Taxes: Molly to investigate taxes.

A vote was called seeking HR opinion to support / oppose the proposed self storage development considering the above items:

- Support – Unanimous YES by all attendees
- Oppose – None

Notes from Molly and Josie used to compile this synopsis



**56 Steele Street  
Denver, Colorado 80206  
Telephone 303.780.9396  
Fax 303.780.9397**

Mr. Errol Rowland, President  
Heather Ridge Metropolitan District  
13521 East Iliff Avenue  
Heather Ridge, CO 80014

RE: Proposed I-225 & Iliff Self Storage

Dear Mr. Rowland,

Attached are the conceptual renderings of what we're proposing for the redevelopment of the parking structure at I-225 & Iliff. I wanted to make a few points about the proposed re-development for your meeting:

- 1) Site size – 2.24 acres
- 2) Parking Structure – originally built in 1982 (Currently has 180 spaces)
- 3) Our re-development is on the existing parking structure that exists today (we're only adding one floor to the top of the existing 3 stories of parking.
- 4) We can re-plot the existing site and deed over enough land to Heather Ridge to accommodate a pro-shop and cart storage – excellent visibility and signage for the golf course.
- 5) The proposed architecture will be consistent with the other four properties in the Country Club Development and is designed to look like an office building.
- 6) A typical 100,000 sf facility of this size draws only ten (10) cars per day on average – self storage has the lowest traffic impact for all commercial uses.
- 7) The re-development will rid the site of the transient traffic that exist on site today and provide a safer environment for the other buildings tenants. It also cleans up a thirty (30) year eyes sore for the neighborhood.

Thank you for taking the time to review our conceptual plans and discuss the potential opportunity for creating a re-development that the neighborhood can be proud of.

Sincerely,

Eric Bush  
President

I-225 & Iliff Self Storage LLC  
Managing Member



SELF STORAGE BUILDING

I-225 & LIFTF SELF STORAGE  
AURORA, COLORADO

MAY 20, 2013

**STUDIO DH**  
ARCHITECTS  
1300 JACKSON STREET, #200 GOLDEN, COLORADO  
303-450-9200 [www.studio-dh.com](http://www.studio-dh.com)

COPYRIGHT: Studio DH Architecture, P.C.  
Drawings and Specifications are Instruments of  
Service and as such shall remain the property of  
the Architect. Any use without written permission of  
the Architect is unlawful.



VIEW FROM NORTHEAST - BEFORE



VIEW FROM NORTHEAST - AFTER

**I-225 & IJIFF SELF STORAGE  
AURORA, COLORADO**

MAY 30, 2013

**STUDIO DH**  
ARCHITECTS  
1300 JACKSON STREET, #200 GOLDEN, COLORADO  
303-459-8000  
www.studio-dh.us

COPYRIGHT: Studio DH Architects, P.C.  
Drawings and Specifications are Instruments of  
Service and as such shall remain the property of  
Studio DH Architects, P.C. without permission of  
the Architect is unlawful.



VIEW FROM SOUTHWEST - BEFORE



VIEW FROM SOUTHWEST - AFTER

I-225 & LIFF SELF STORAGE  
 AURORA, COLORADO

MAY 20, 2013

**STUDIO DH**  
 ARCHITECTURE  
 1300 JACKSON STREET, #200 GOLDEN, COLORADO  
 303-458-9900 www.studio-dh.us

COPYRIGHT: Studio DH Architecture, P.C.  
 Drawings and Specifications are instruments of  
 service and as such shall remain the property of  
 Studio DH Architecture, P.C. without the written permission of  
 the Architect is unlawful.



VIEW FROM SOUTHEAST - BEFORE



VIEW FROM SOUTHEAST - AFTER

I-225 & IJFF SELF STORAGE  
AURORA, COLORADO

MAY 20, 2013

**STUDIO DH**  
ARCHITECTS  
1300 JACKSON STREET, #200 GOLDEN, COLORADO  
303-458-9800 www.studio-dh.us

COPYRIGHT: Studio DH Architecture, P.C.  
Drawings and Specifications are instruments of  
service and as such shall remain the property of  
Studio DH Architecture, P.C. without the written permission of  
the Architect is unlawful.

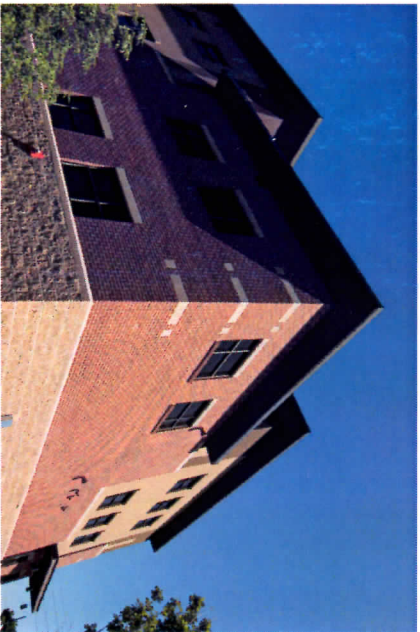

**CUBESMART SELF STORAGE**  
**6150 LEETSDALE DRIVE, DENVER, CO**

MAY 20, 2013

**STUDIO DH**  
ARCHITECTURE  
1300 JACKSON STREET, #200 GOLDEN, COLORADO  
303-455-8900  
www.studio-dh.us

COPYRIGHT: Studio DH Architecture, P.C.  
Drawings and Specifications are Instruments of  
Service and as such shall remain the property of  
Studio DH Architecture, P.C. No reproduction or  
distribution is allowed without written permission of  
the Architect in unswaid.